

A/25167/506/97

Planning Permit No. **APPROVED**
SUBJECT TO THE CONDITIONS IN THIS OFFICE LETTER.
No. **A2/25350/97** Date **12-7-97**
FOR MEMBER/SECRETARY
CHENNAI METROPOLITAN
DEVELOPMENT AUTHORITY
CHENNAI - 600 008.

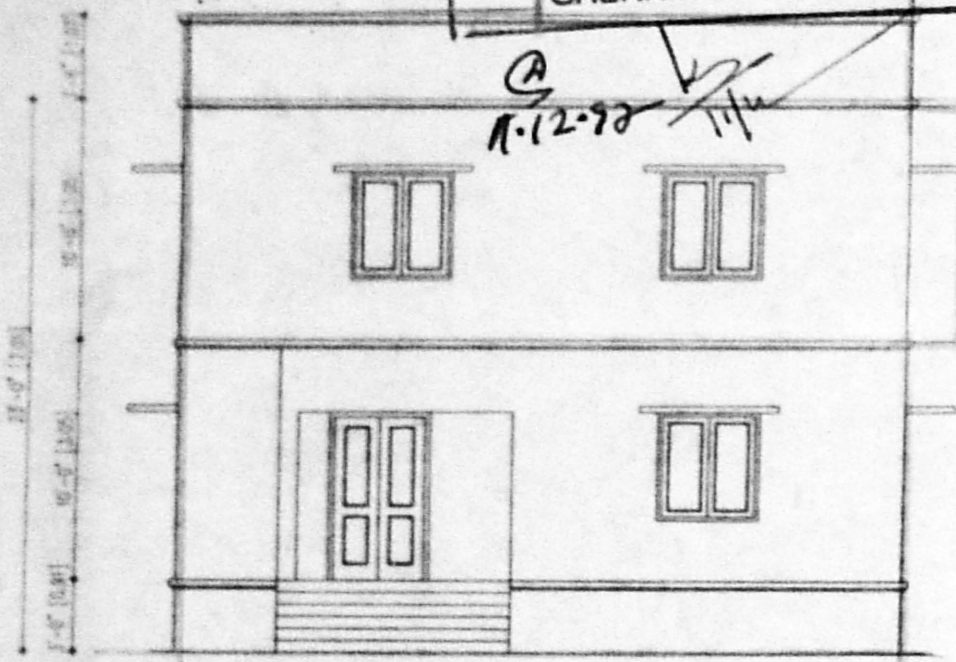

Front Elevation

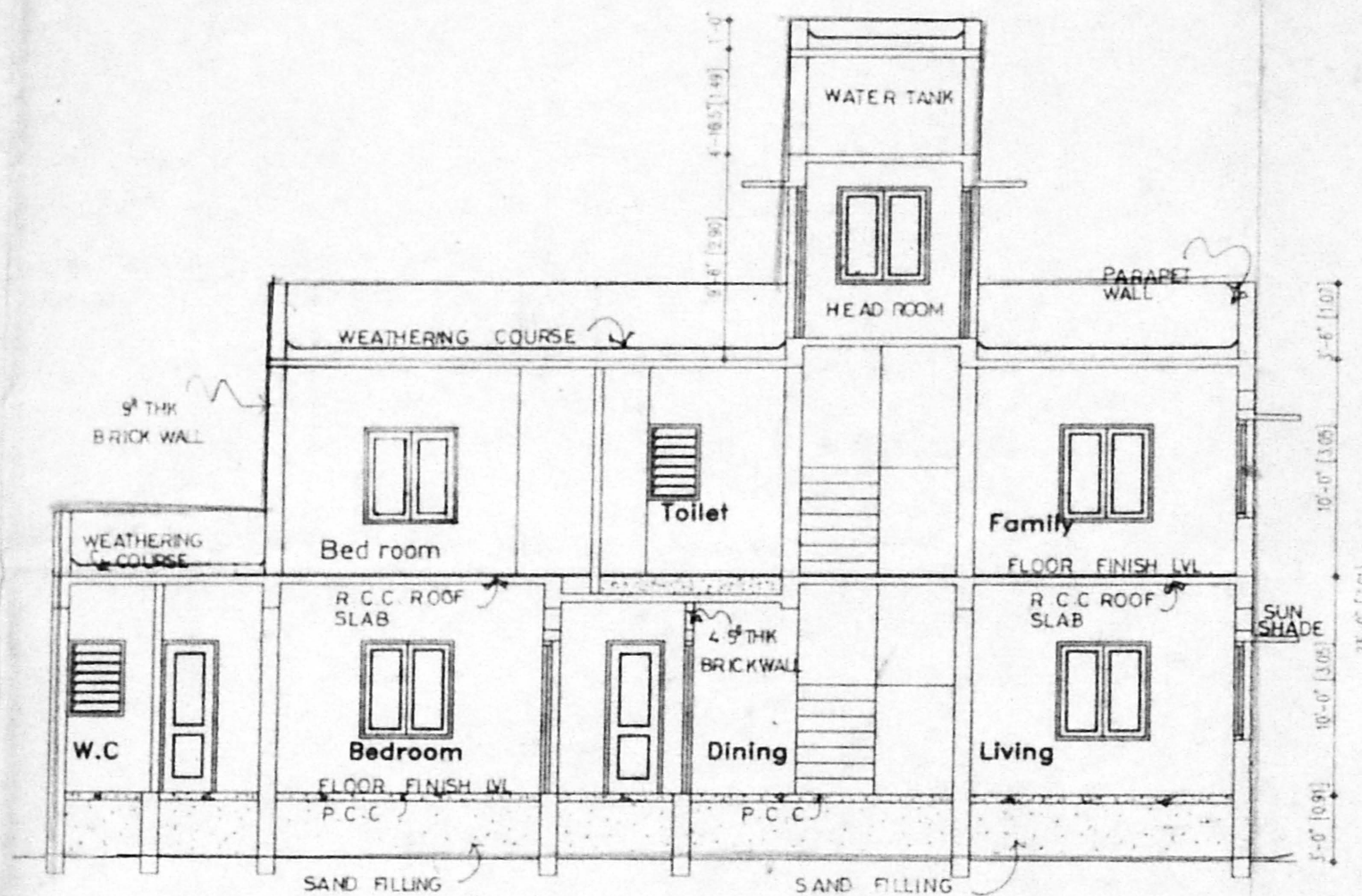

Section -AA

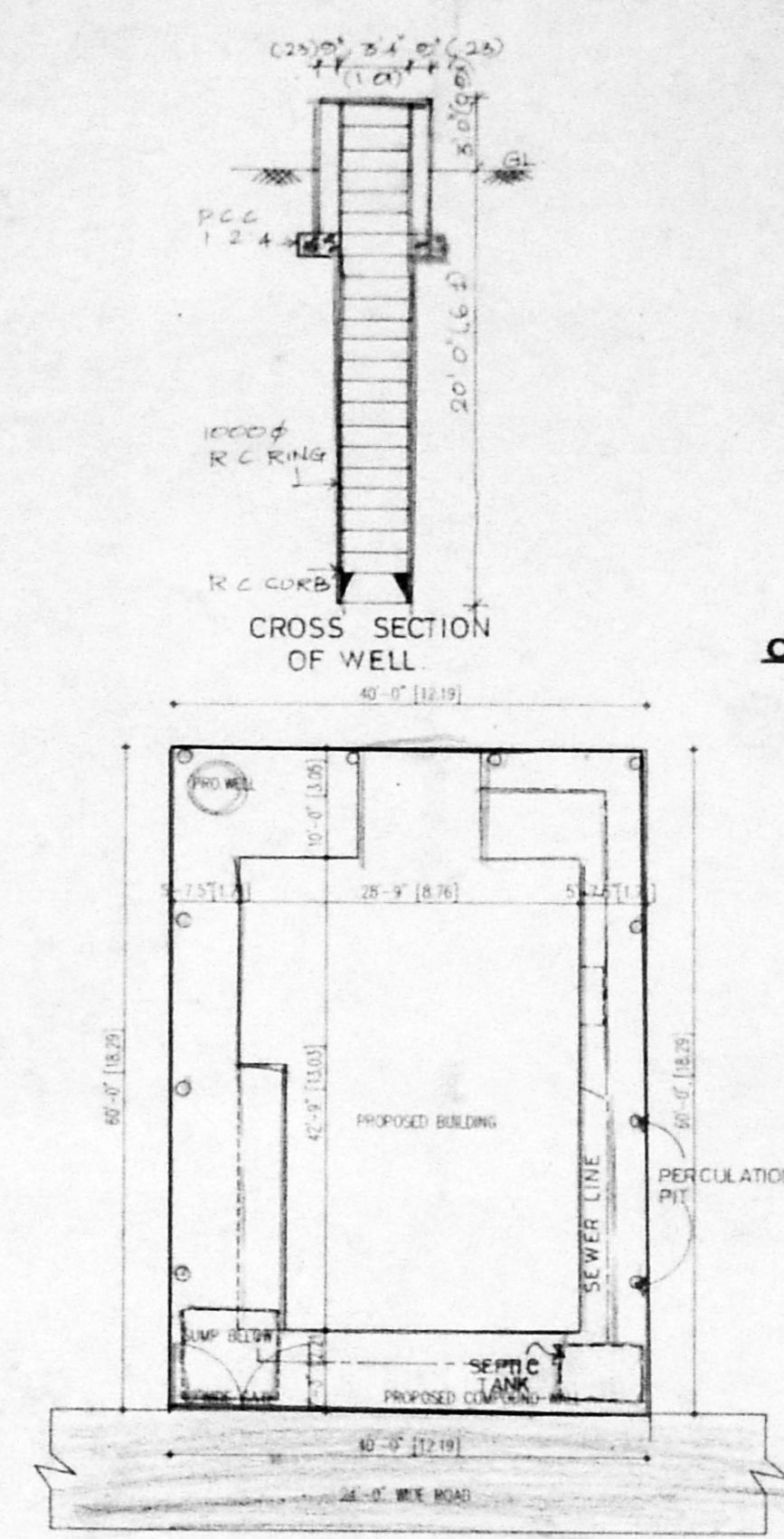

Site Plan

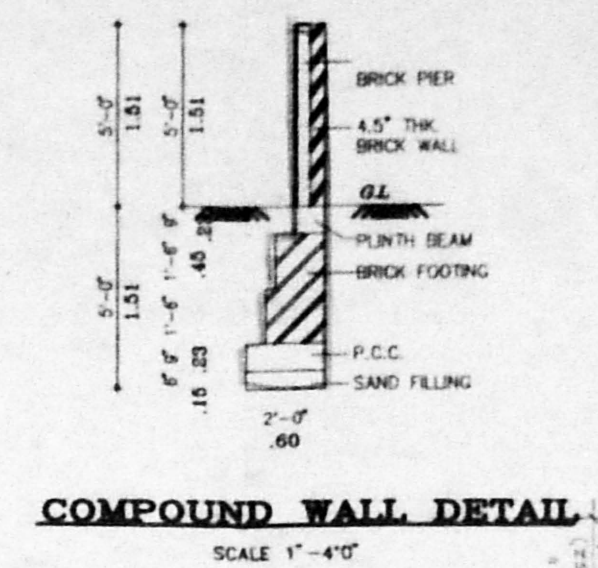

COMPOUND WALL DETAIL

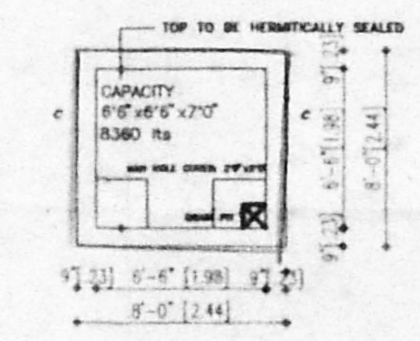

SUMP DETAIL

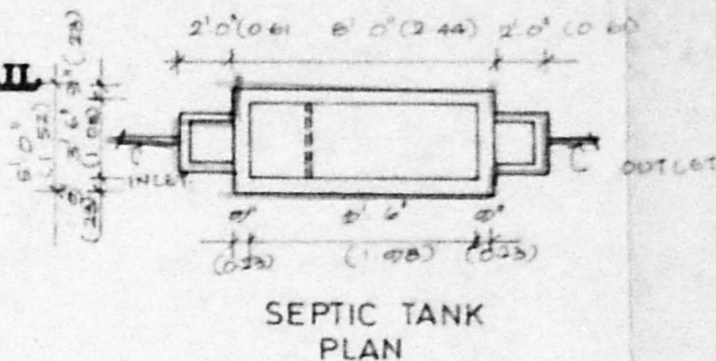

SEPTIC TANK PLAN

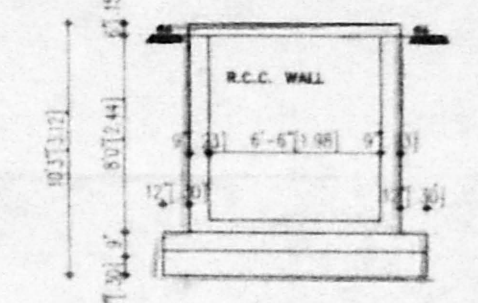

SECTION ON CC

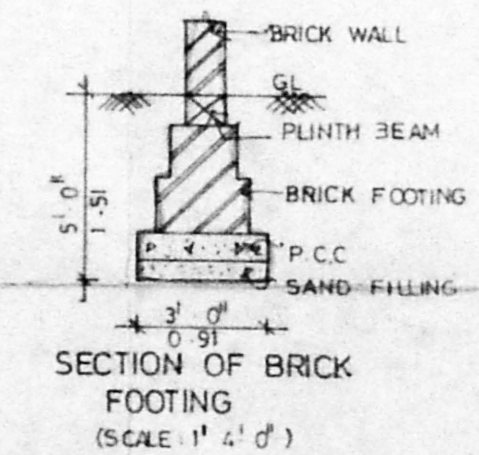

SECTION OF BRICK FOOTING

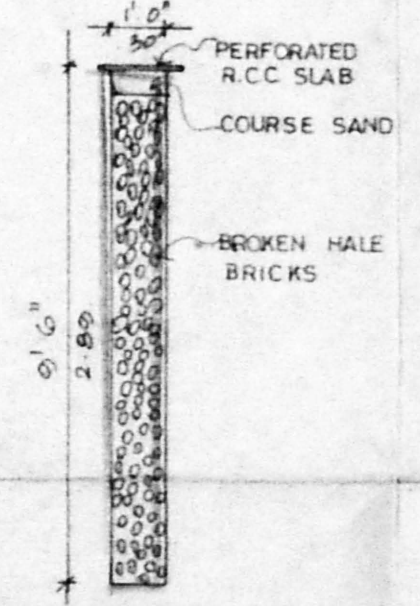

DETAIL FOR CONSERVATION OF RAIN WATER

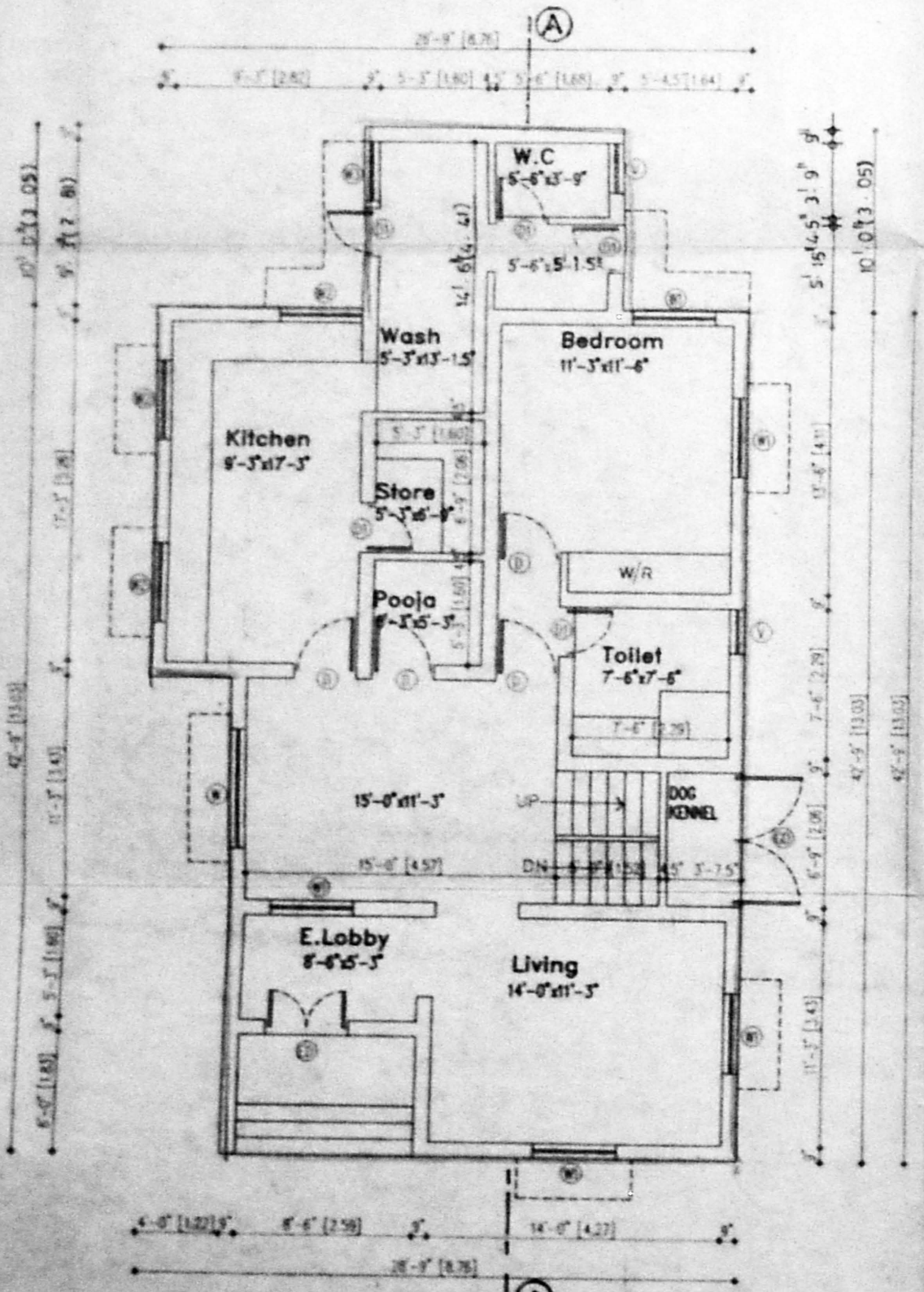

Ground Floor Plan

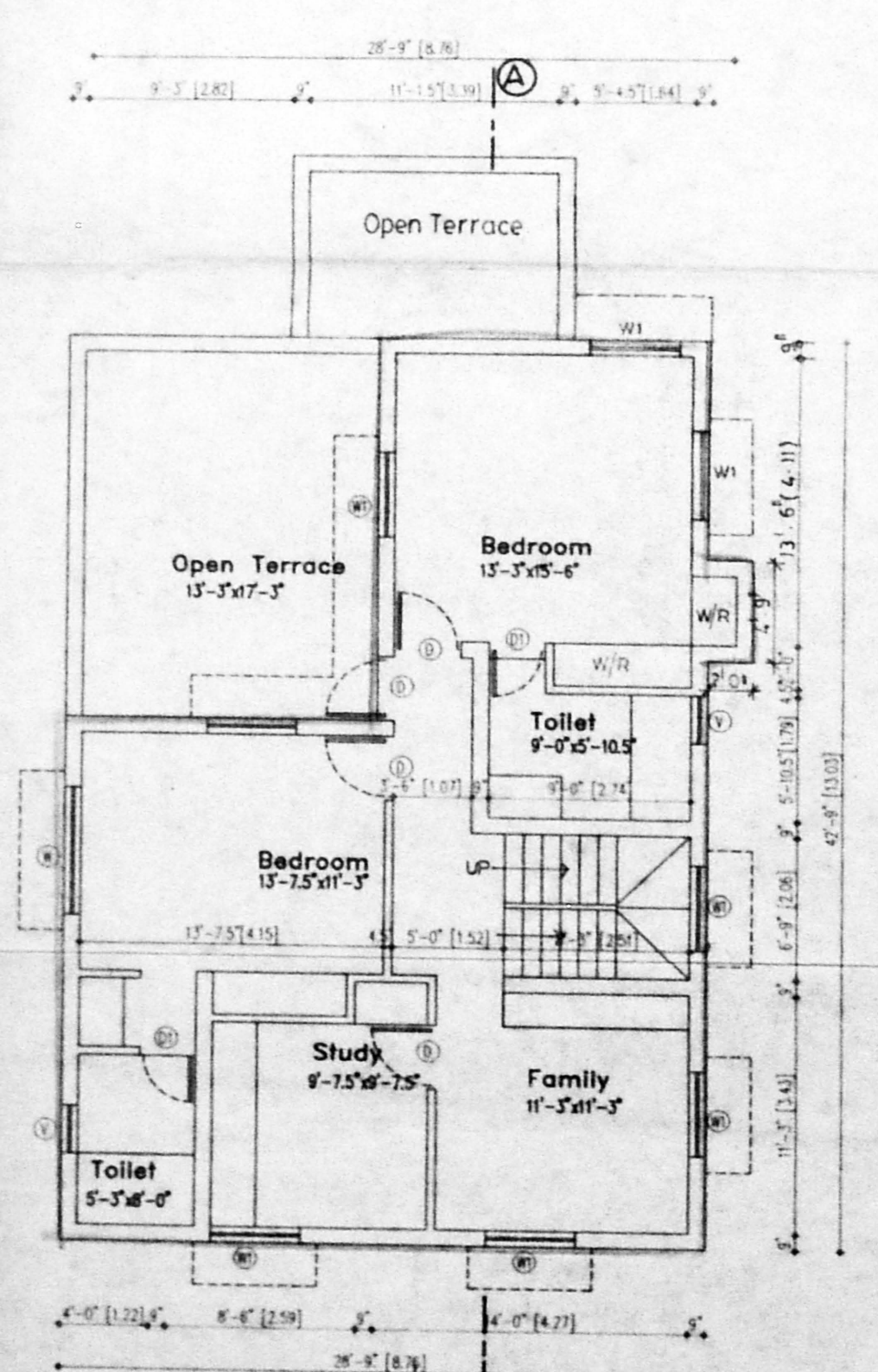

First Floor Plan

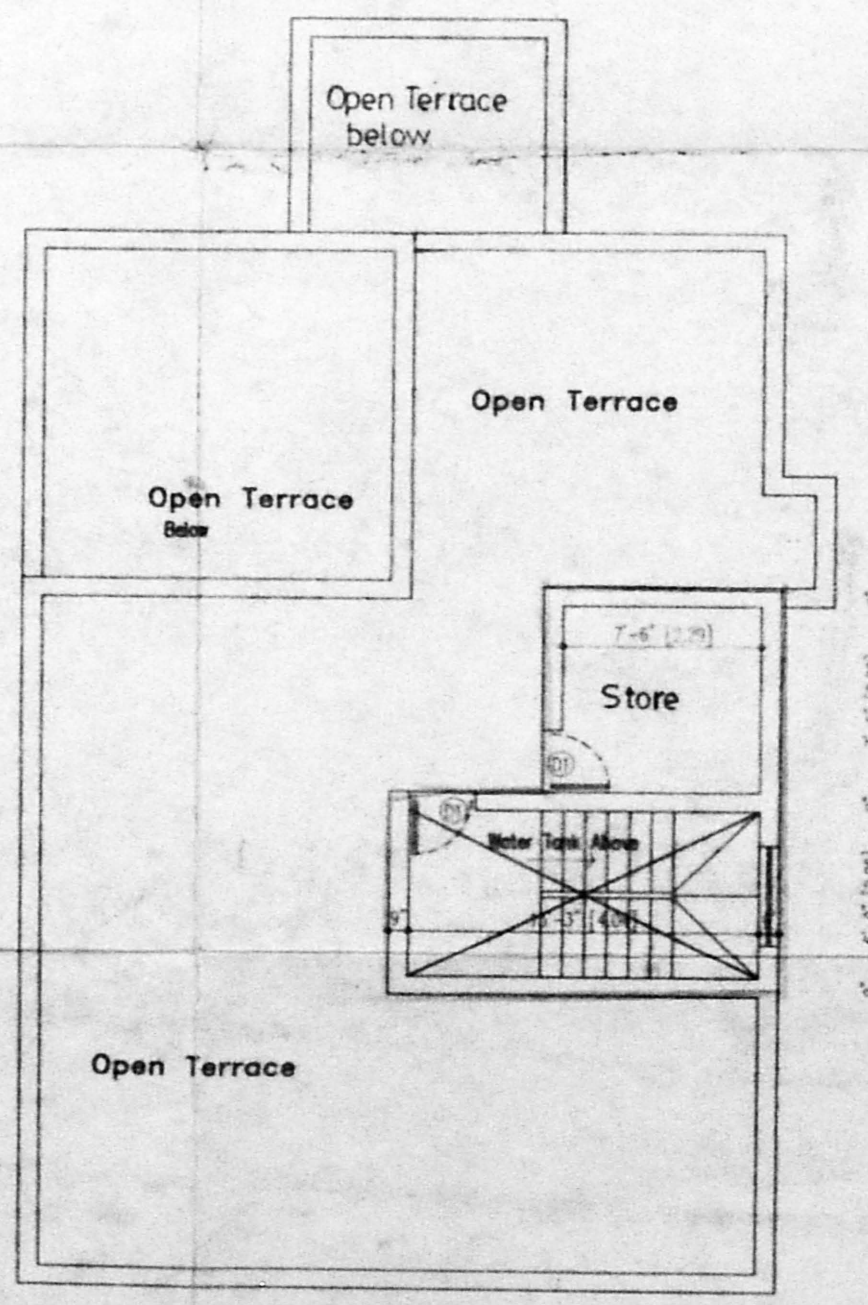

Terrace Plan

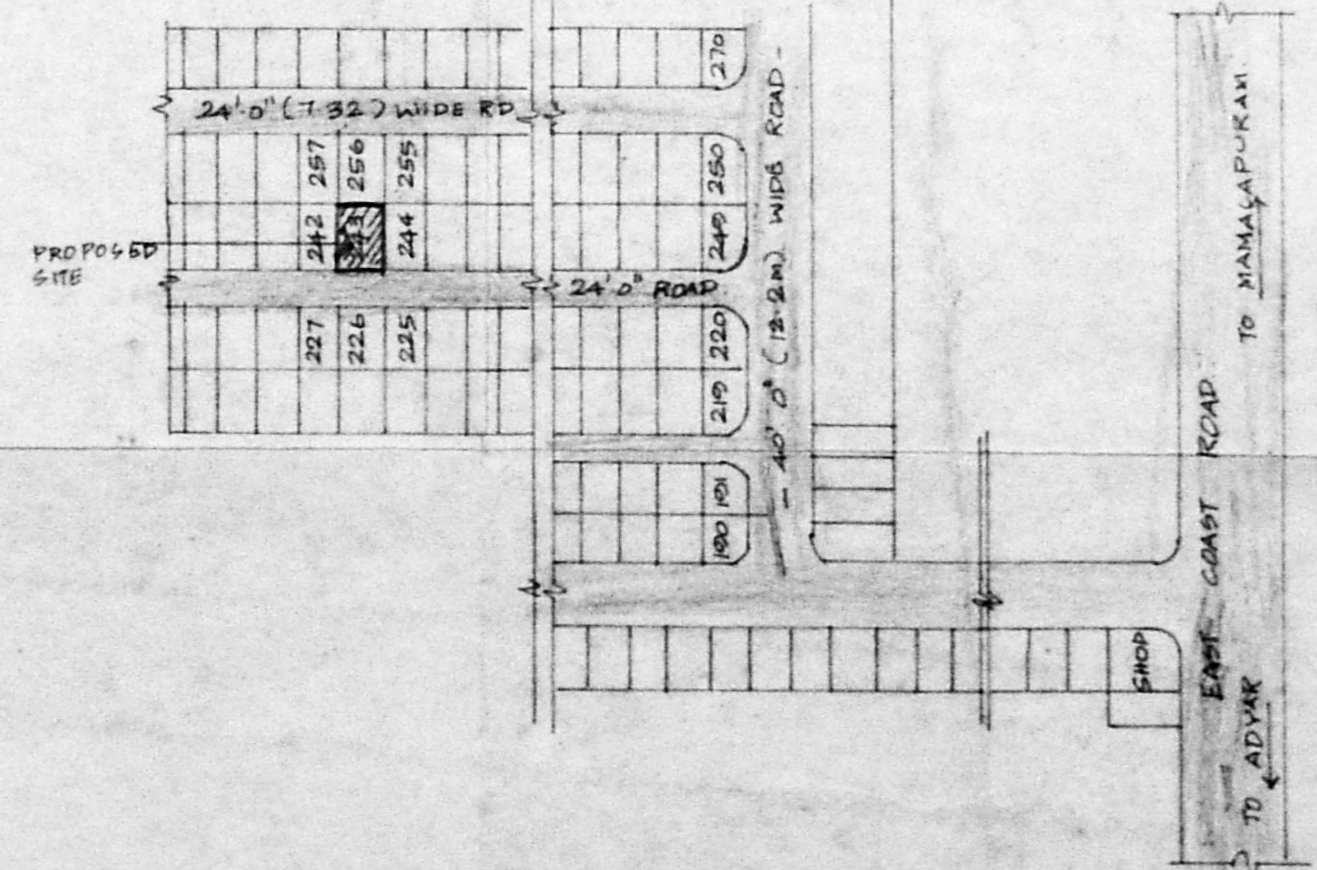

KEY PLAN (NOT TO SCALE)

| SCHEDULE OF JOINERY | | |
|---------------------|-------------|-------------|
| TYPE | DESCRIPTION | SIZE |
| ED | ENT. DOORS | 4'0" x 7'0" |
| D | DOOR | 3'0" x 7'0" |
| D1 | DOOR | 2'6" x 7'0" |
| W | WINDGW | 6'0" x 4'6" |
| W1 | DO | 4'6" x 4'6" |
| W2 | DO | 4'0" x 3'6" |
| W3 | DO | 3'0" x 4'6" |
| V | VENTILATOR | 2'3" x 3'6" |

| AREA | S.FT | SQ M |
|--------------|---------|--------|
| GROUND FLOOR | 1259.31 | 116.99 |
| FIRST FLOOR | 986.56 | 91.65 |
| TOTAL AREA | 2245.87 | 208.64 |
| PLOT AREA | 2400.00 | 222.97 |

NORTH POINT:

COLOUR INDICATION
PROPOSED ROAD
BOUNDARY
SEWER LINE

OWNERS SIGNATURE

A. VENKAT, B.Arch.,
ARCHITECT, LICENSED SURVEYOR
Class - I, No. 811.
128, T.T.K ROAD
ALWARPET, MARRAS-600 018
LICENCED TEL NO: 4937465.

nataraj & venkat
Architects
128, T.T.K ROAD
Alwarpet,
Chennai - 18.
TEL: 499 74 65

JOB TITLE
PROPOSED RESIDENCE AT PLOT NO :- 243
SRI KAPALEESWARAR NAGAR,
NEELANGARAI VILLAGE, SAIDAPET TALUK
CHENGLEPUT DIST.
S.NO 91/108

CORPORATION DRAWING

| | |
|--------------|----------|
| DRAWN | CHECKED |
| SCALE | DATE |
| 1" = 8' - 0" | 15.09.97 |